

**CITY OF MAPLE RIDGE
DEVELOPMENT AGREEMENTS COMMITTEE**

October 11, 2023
Mayor's Office

CIRCULATED TO:

Dan Ruimy, Mayor
Chair

Scott Hartman, Chief Administrative Officer
Member

Patrick Hlavac-Winsor, Recording Secretary

1. 21-115457

LEGAL: Lot 35 Section 25 Township 12 New Westminster District Plan BCP42202
PID: 028-047-923
LOCATION: 13030 Lilley Drive
OWNER: Lilley Drive Holdings Ltd. Inc. No. BC1317807

REQUIRED AGREEMENT: Septic Field Covenant

THAT THE MAYOR AND CORPORATE OFFICER BE AUTHORIZED TO SIGN AND SEAL THE PRECEDING DOCUMENT AS IT RELATES TO 21-115457.

CARRIED

2. 21-110559

LEGAL: Lot 1 District Lot 399 Group 1 New Westminster District Plan EPP107648
PID: 031-395-996
LOCATION: 12109 223 Street
OWNER: 1127042 B.C. Ltd.

REQUIRED AGREEMENT: Geotechnical Covenant, Stormwater Pump Covenant, Sanitary Pump Covenant

THAT THE MAYOR AND CORPORATE OFFICER BE AUTHORIZED TO SIGN AND SEAL THE PRECEDING DOCUMENT AS IT RELATES TO 21-110559

CARRIED

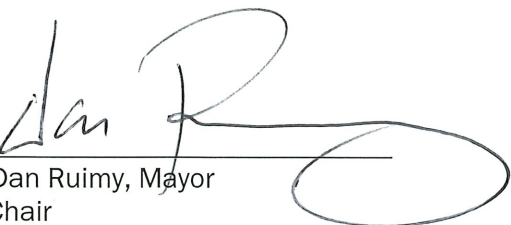
Dan Ruimy, Mayor
Chair

Scott Hartman, Chief Administrative Officer
Member

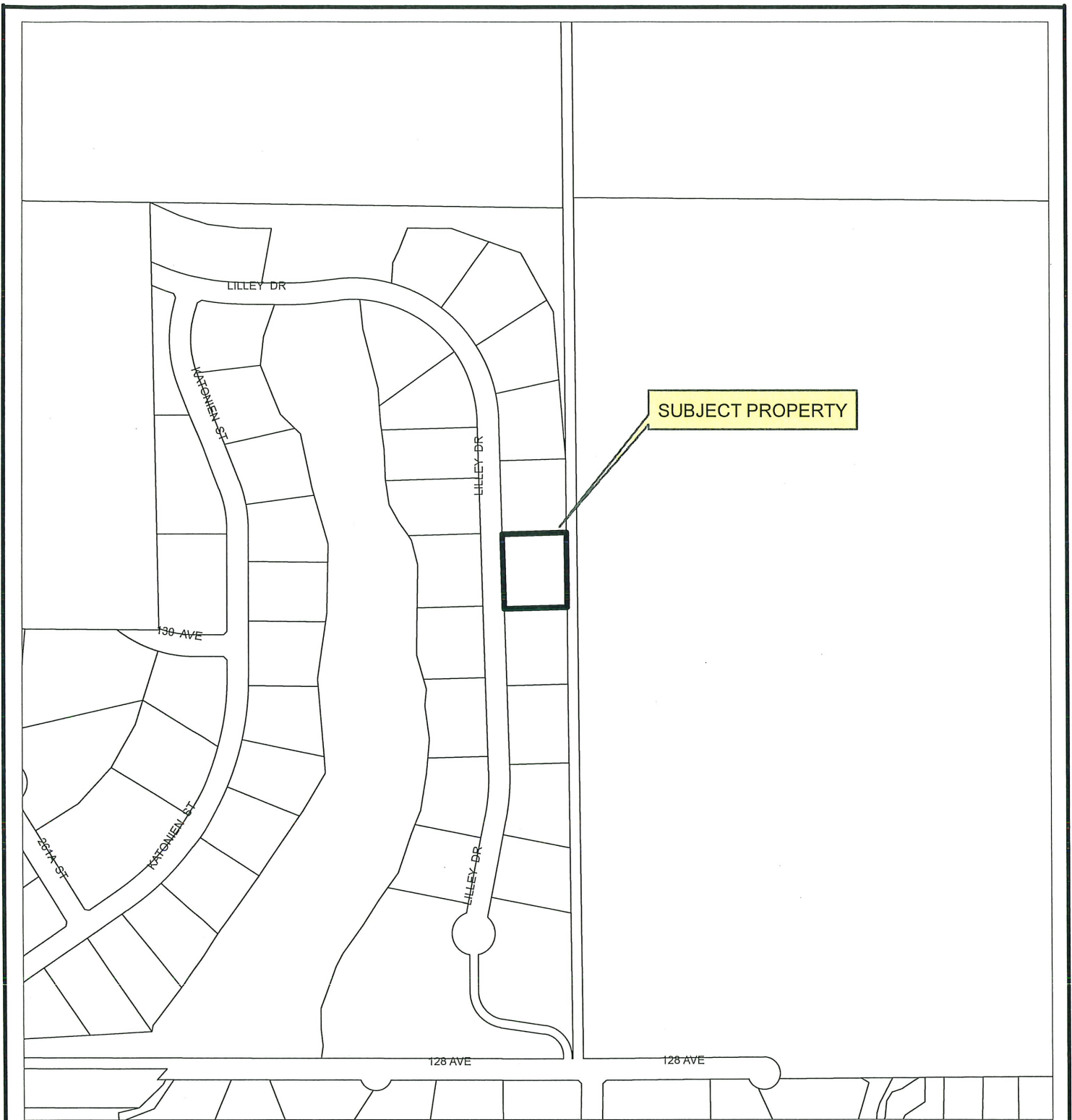

Scale: 1:4,851

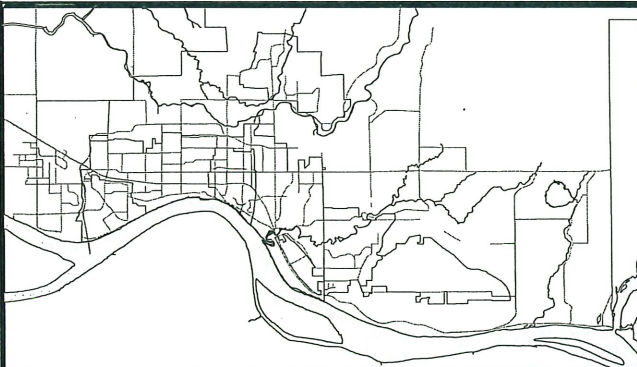

13030 LILLEY DR.

PLANNING DEPARTMENT



MAPLE RIDGE

British Columbia

mapleridge.ca

FILE: Subject Map
DATE: Jun 6, 2023

BY: RA

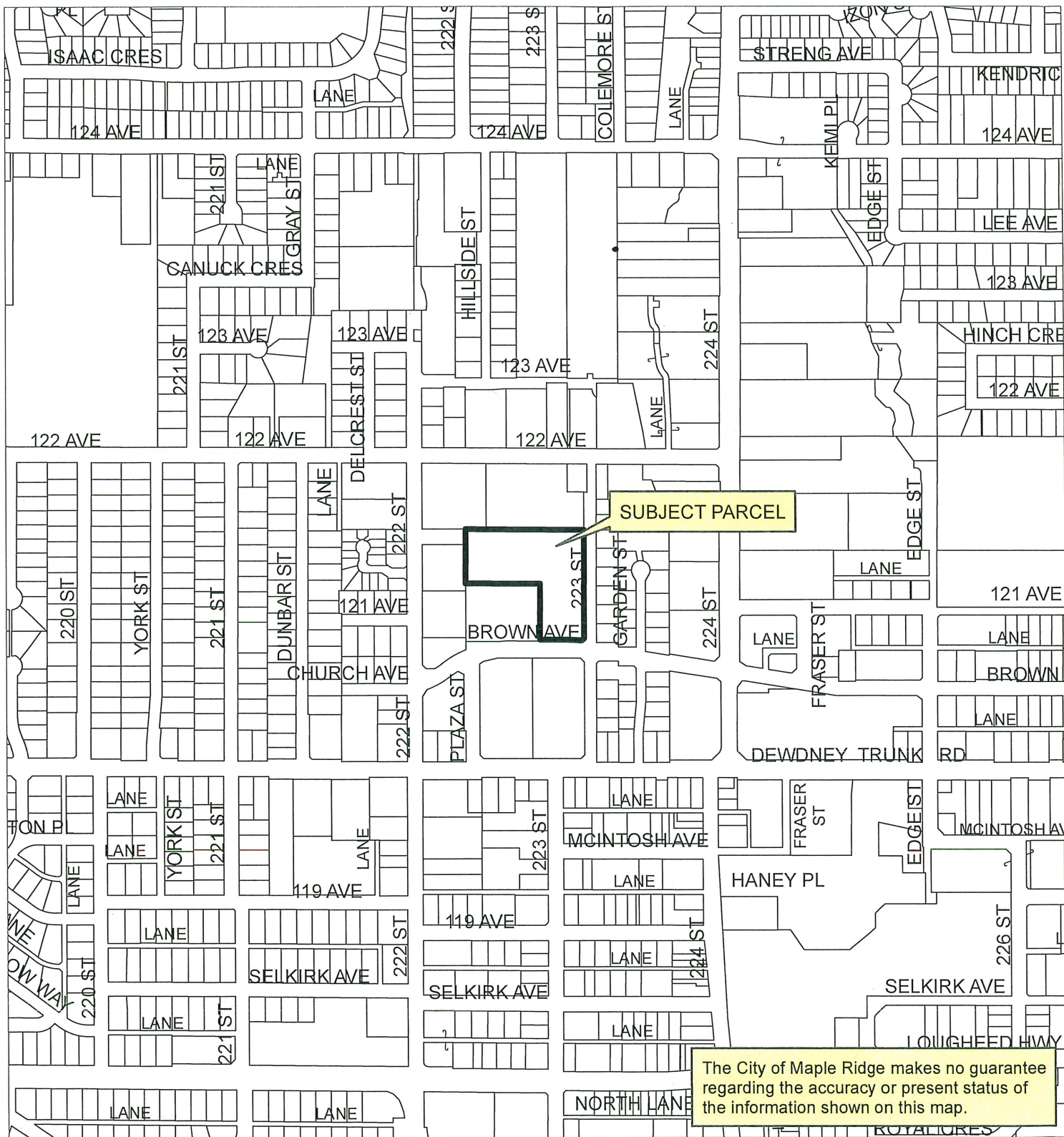

The City of Maple Ridge makes no guarantee regarding the accuracy or present status of the information shown on this map.



Scale: 1:7,008

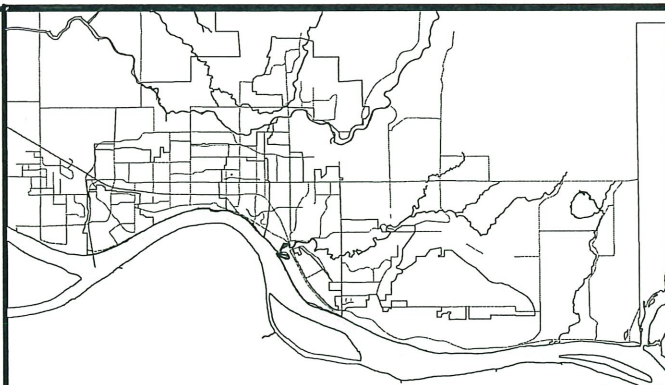

12109 223 St. SECTION 219 COVENANTS GEOTECHNICAL, SANITARY PUMP STORMWATER PUMP.

LICENCES, PERMITS & BYLAWS DEPT.



MAPLE RIDGE
British Columbia

mapleridge.ca

FILE: Subject Map
DATE: Sep 29, 2023

BY: B1